

343 N. Santa Fe & adjoining lots

Dating back to the late 1800s, the Salina flour mill was the original mill of H.D. Lee Flour Mills Co., which began operations in 1899. Under different ownership, it was closed in 2019. Through private funding, the elevators became a landmark in 2021, when a large mural was painted by Australian artist Guido Van Helten. The property is composed of four lots:

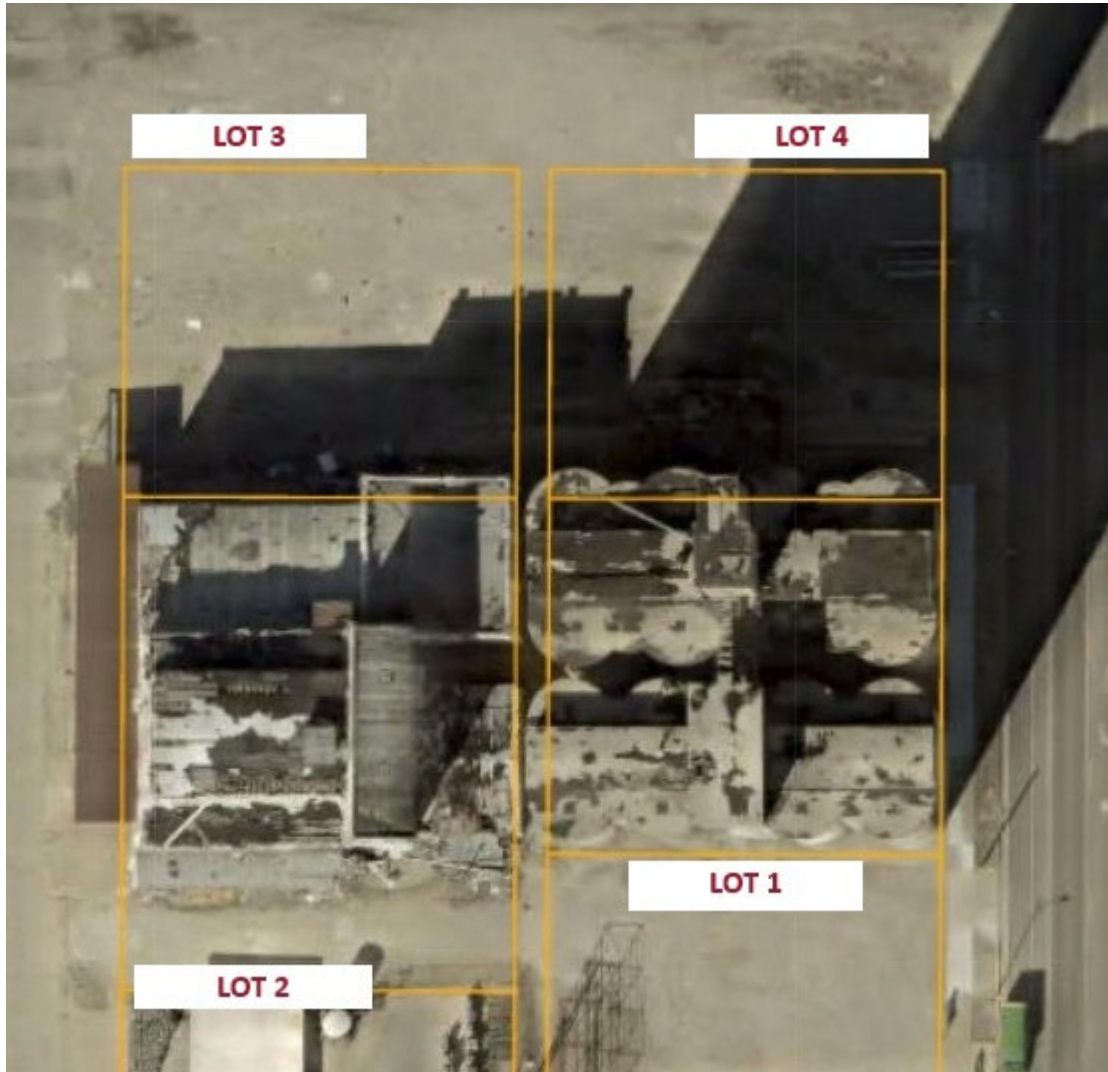

Lot 1 – Elevators

Current Saline Co. Appraisal - \$18,440
Lot size: 12960 sq ft. (approx. 120' x 110')
2023 taxes - \$637.60

Lot 2 - Mill

Current Saline Co Appraisal - \$25,420
Lot size: 18,000 sqft. (approx. 150' x 120')
2023 taxes - \$878.94

Lot 3 – Vacant

Current Saline Co. Appraisal - \$18,000
Lot size: 12,000 sq ft. (approx. 120' x 100')
2023 taxes - \$298.74

Lot 4 - Vacant

Current Saline Co. Appraisal - \$18,000
Lot size: 12,000 sq ft. (approx. 120' x 100')
2023 taxes - \$298.74